

Project Scope: Church Renovation and Addition

Existing Site Demolition

- Removal of Bell Tower
- Removal of Front Paving
- Removal of 16 feet of Retaining Wall

New Site Work

- New Driveway & Entry
- Concrete Sidewalks & Ramp
- New Concrete Retaining Wall
- Site Dirt Work & Grading



Demolition of Existing Building Parts

- Removal of Exterior Front Wall
- Removal of Interior Walls
- Removal of Public Toilet
- Removal of Ceilings, A/C Units, and Fixtures

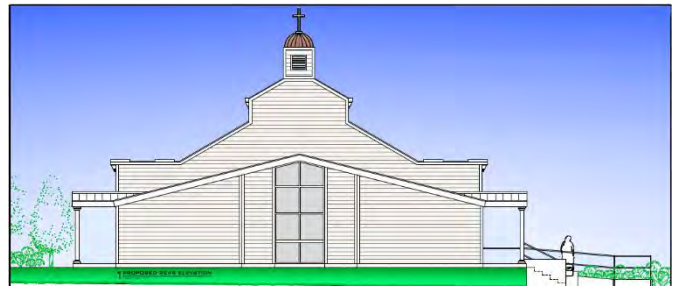

New Building Additions and Renovations – New Addition Work

- New Lobby, Foyer, Restrooms, & Mechanical

Renovation Work

- Renovation of Space for New Pew Layout
- New Covered Entry Canopy
- New Front Bell Tower & Façade
- Renovation of Exterior Side Walls

